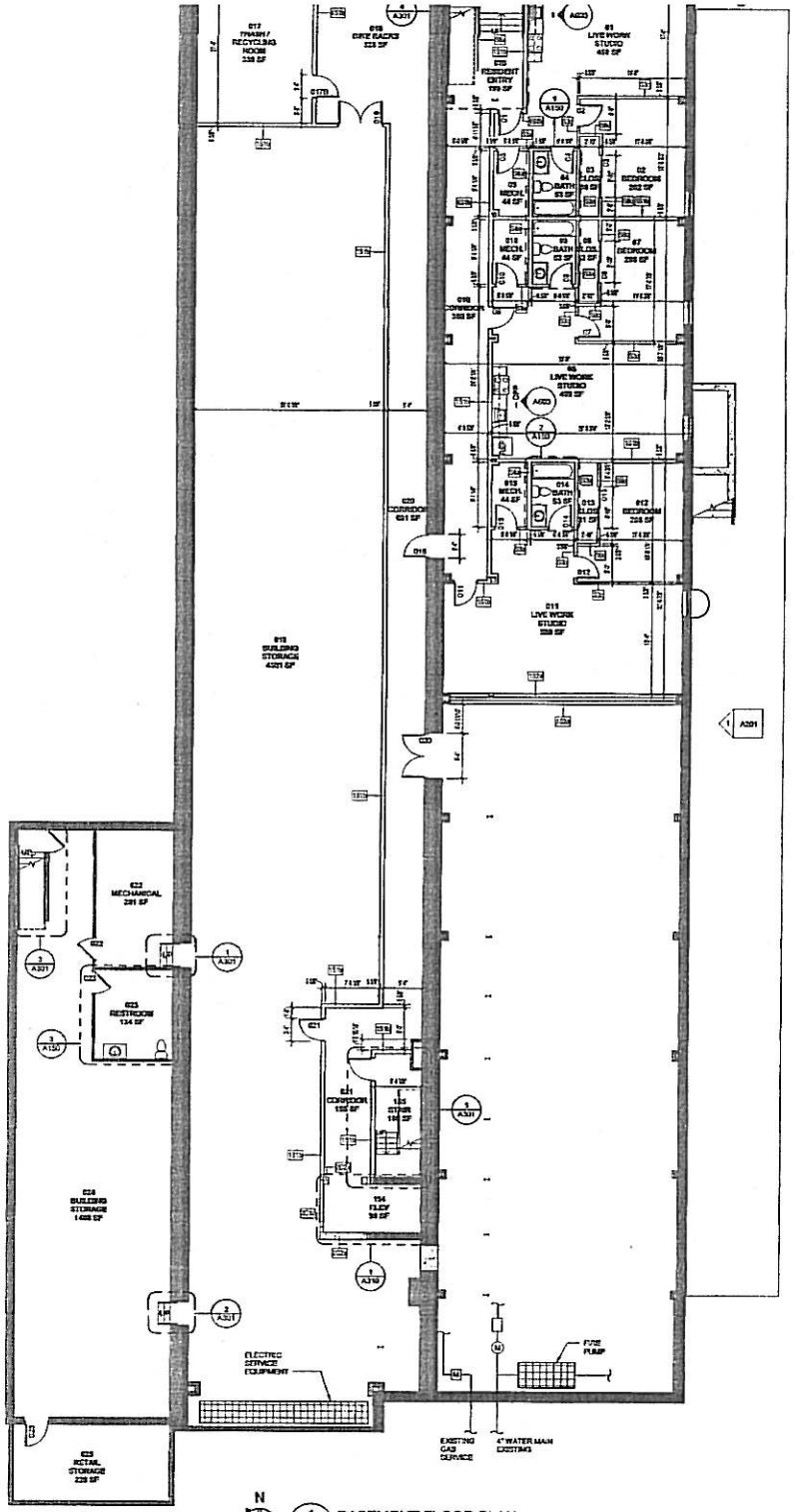

1 A101 BASEMENT FLOOR PLAN
1/8" = 1'-0"

FE / FEC	EXISTING FIRE EXTINGUISHERS & CABINETS UNLESS OTHERWISE NOTED
XX	FIRE RATED WALL HOURLY RATING REQUIRED
—XX	PARTITION TYPE

GENERAL NOTES FOR FLOOR PLANS

A. DIMENSIONS FOR WOOD STUD PARTITIONS ARE FROM OUTSIDE FACE OF WOOD STUD TO OUTSIDE FACE OF WOOD STUD.

B. PATCH / REPAIR ALL AREAS OF FLOORS, WALLS AND CEILINGS WHERE DEMOLITION WORK IS DONE.

C. SEE ROOM FINISH SCHEDULE FOR FINISHES - ALL ROOMS TO RECEIVE NEW FINISHES UNLESS NOTED OTHERWISE

D. SEE MEP DRAWINGS FOR WORK UNDER THOSE CONTRACTS

E. SEE SHEET A101 FOR PARTITION TYPES

F. FIELD MEASURE ALL EXISTING DIMENSION AND COORDINATE WITH NEW CONSTRUCTION

G. REPLACE ALL BROKEN WINDOWS.

DIAMOND NOTES FOR BASEMENT / FIRST FLOOR PLAN

1. EXISTING CONSTRUCTION - FIELD VERIFY ALL EXISTING CONDITIONS THAT AFFECT NEW CONSTRUCTION.
2. INFILL WITH GYPSUM DRYWALL TO MATCH EXISTING ADJACENT CONSTRUCTION.
3. PROVIDE NEW WALL CONSTRUCTION PER PARTITION TYPE NOTED
4. PROVIDE NEW WOOD FLOOR TO MATCH EXISTING ADJACENT CONSTRUCTION
5. TOOTH IN WITH MASONRY BELOW WINDOW TO MATCH EXISTING ADJACENT CONSTRUCTION WHERE DOOR FRAME IS REMOVED AND FINISH TO MATCH EXISTING ADJACENT SURFACES. MAINTAIN LINTEL BEARING.
6. TOOTH IN WITH MASONRY TO MATCH EXISTING ADJACENT CONSTRUCTION WHERE WINDOW IS REMOVED AND FINISH TO MATCH EXISTING ADJACENT SURFACES
7. NOT USED
8. REFRIGERATOR
9. RANGE
10. NOT USED
11. CONTROL JOINT - PROVIDE CASING BEAD AND SEALANT CONTINUOUS

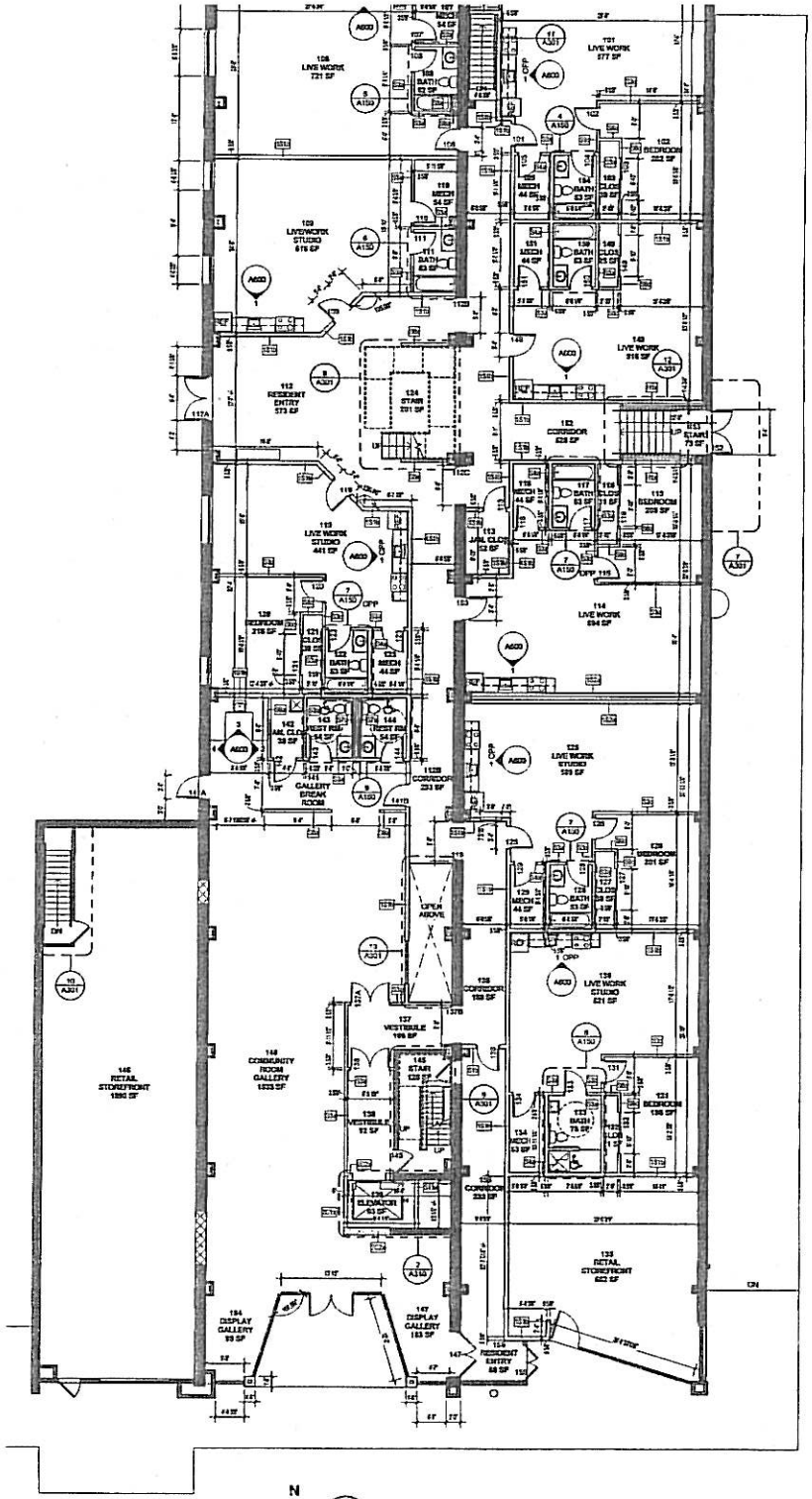

2 A101 FIRST FLOOR PLAN
1/8" = 1'-0"

PRELIMINARY FOR CONS.

SHP

ARTSPACE
225 High Street, Hamilton, OH 45201

ARTSPACE

ISSUANCES

BASEMENT/FIRST FLOOR PLANS

DATE 05/13

COMM NO. 2010035

A101

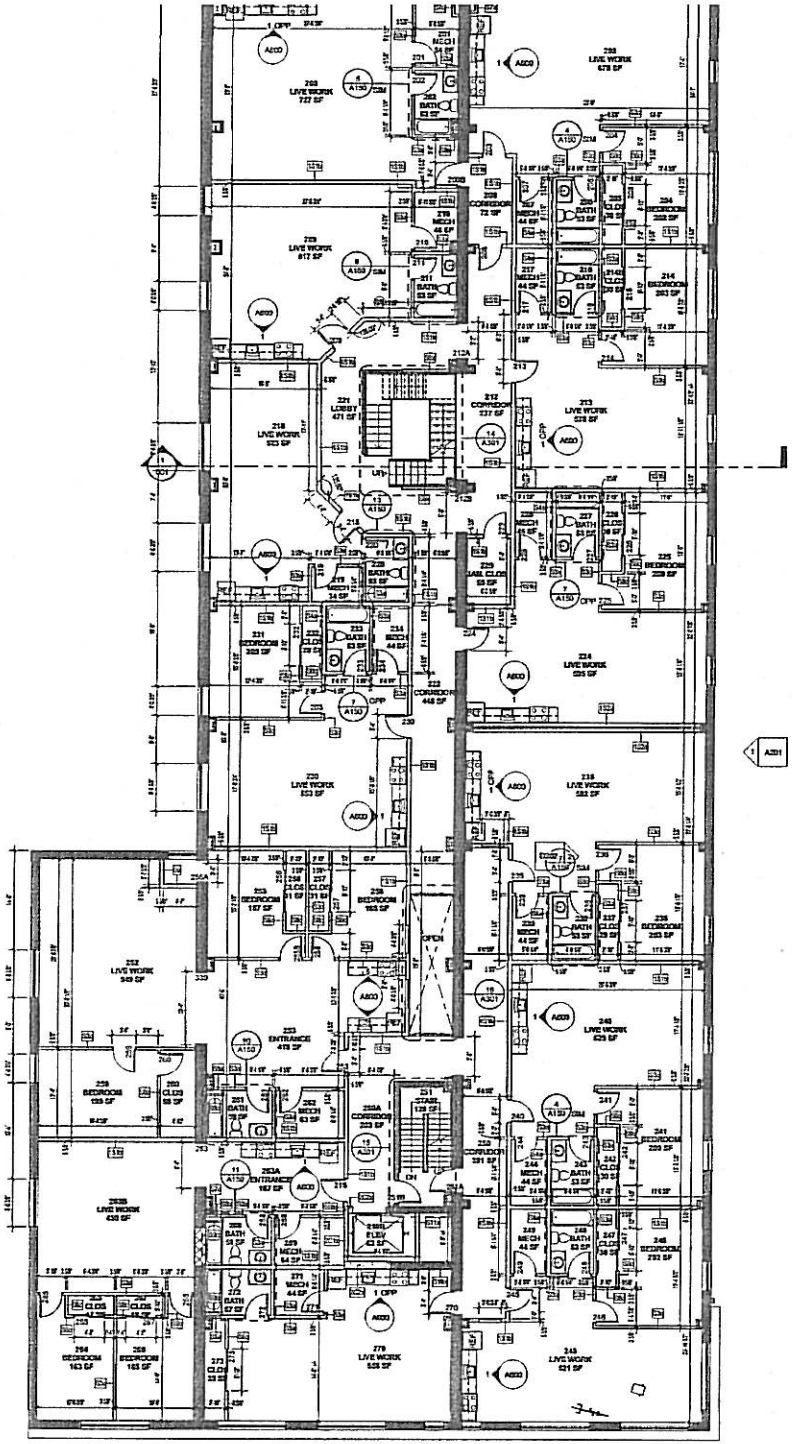

N

1 A102 SECOND FLOOR PLAN
1/8" = 1'-0"

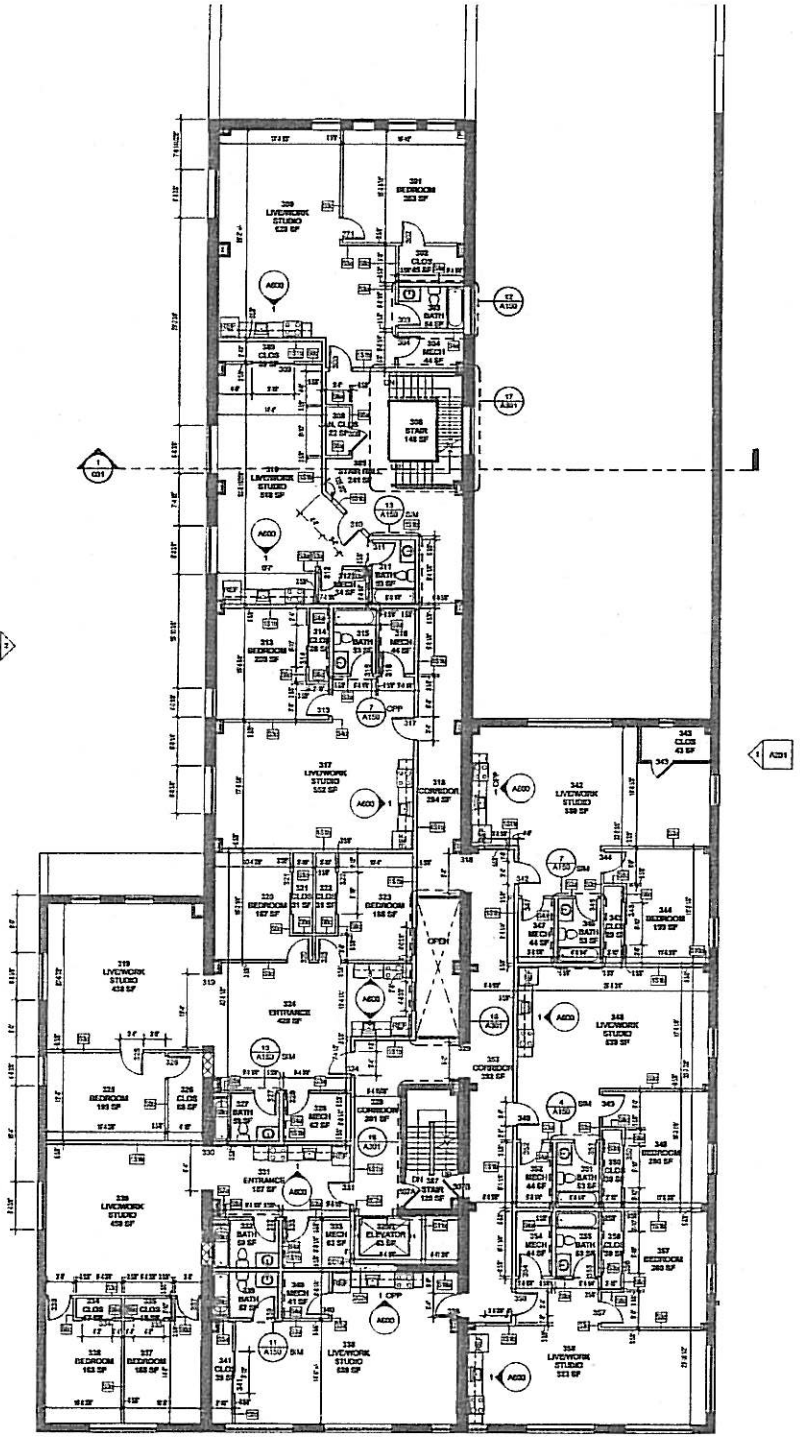

N

2 A102 THIRD FLOOR PLAN
1/8" = 1'-0"

PRELIMINARY FOR CONST.

SHP

ARTSPACE
225 High Street, Hamilton, OH 45201

ARTSPACE

ISSUANCES

SECOND/THIRD FLOOR PLAN

DATE 06/15

COMM NO. 2010039

A102

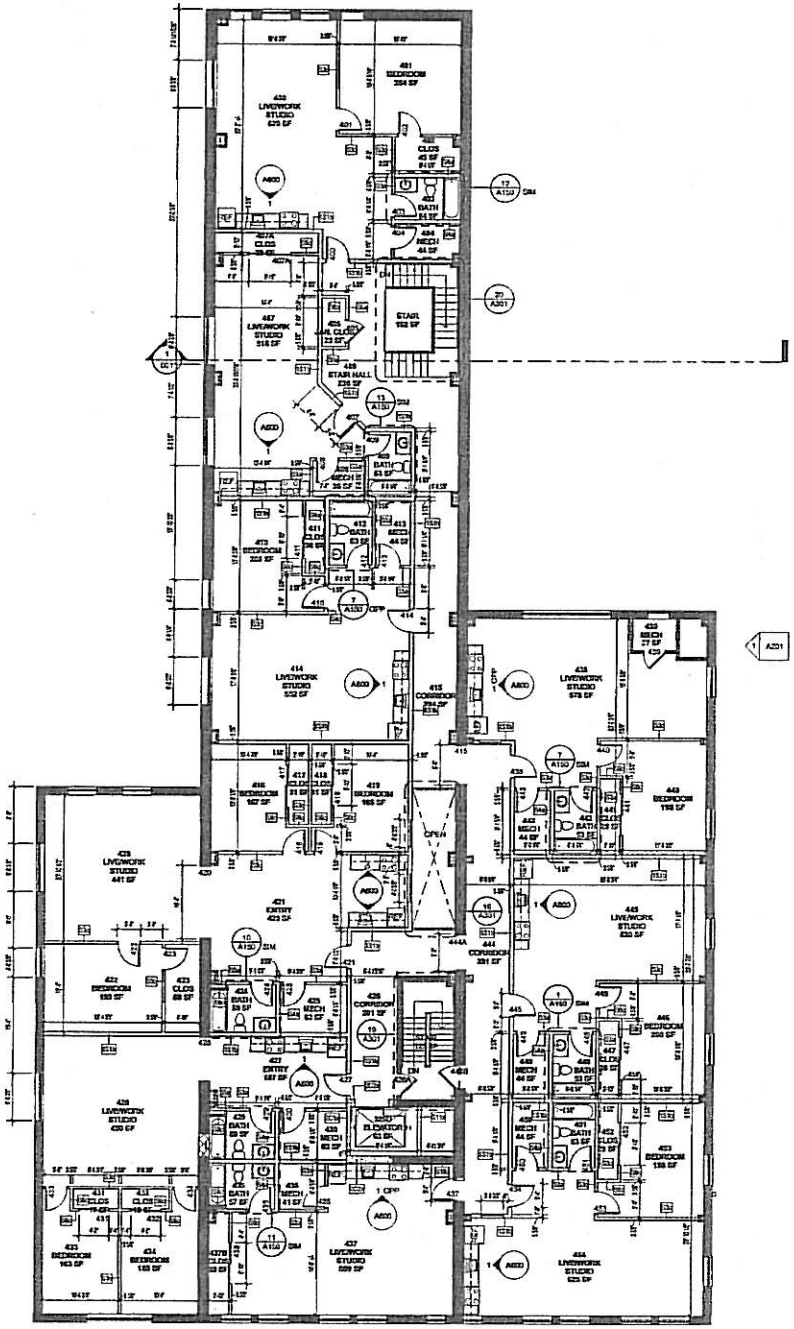

N

1 A103 FOURTH FLOOR PLAN

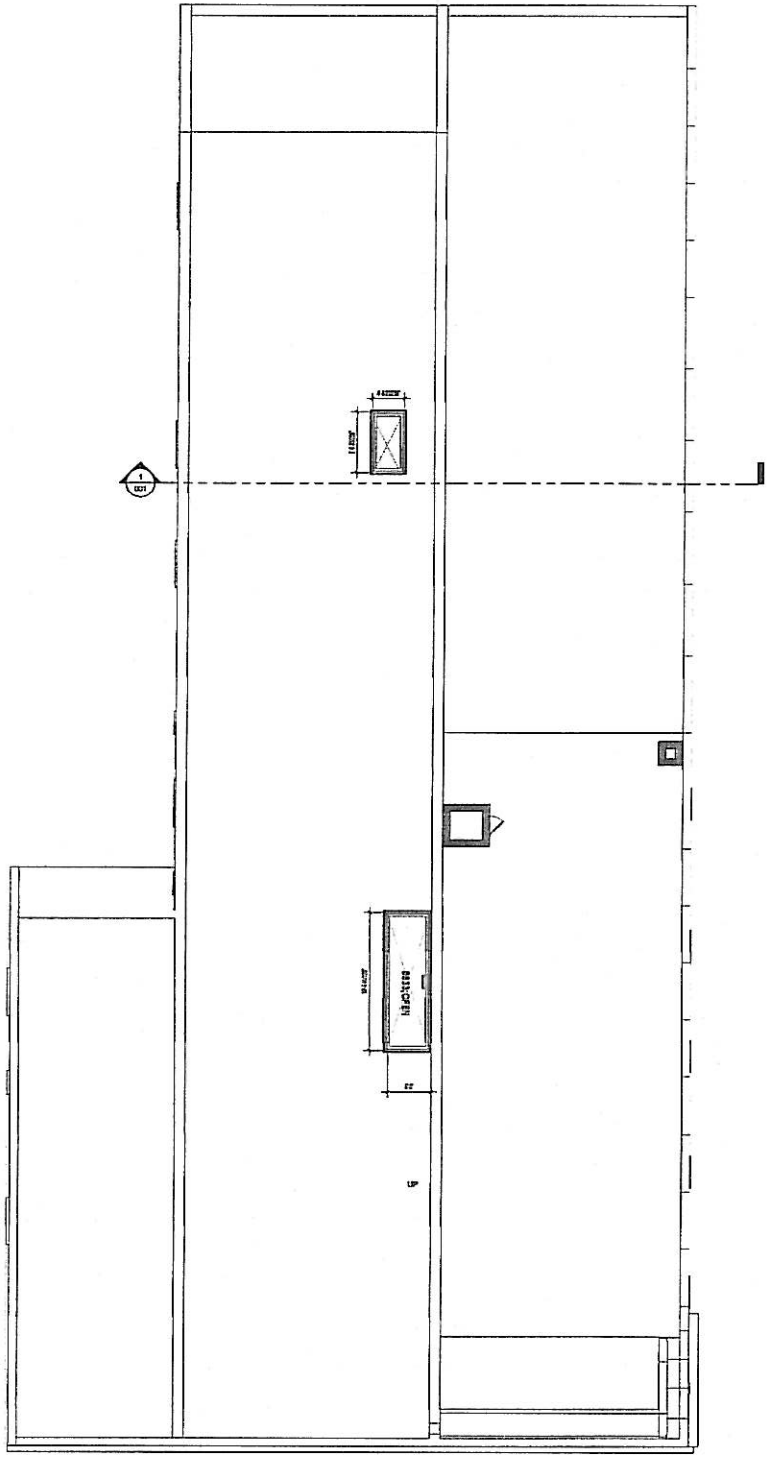

N

2 A103 ROOF PLAN

PRELIMIN. FOR CONS.

SHP

ARTSPACE

225 High Street, Hamilton, OH 45201

ISSUANCES

FOURTH FLOOR/ROO PLAN

DATE 06/

COMM NO. 2010

A103